

PARADISE ROAD BRIDGE

BRIDGE No: GRE-TR216-0.35

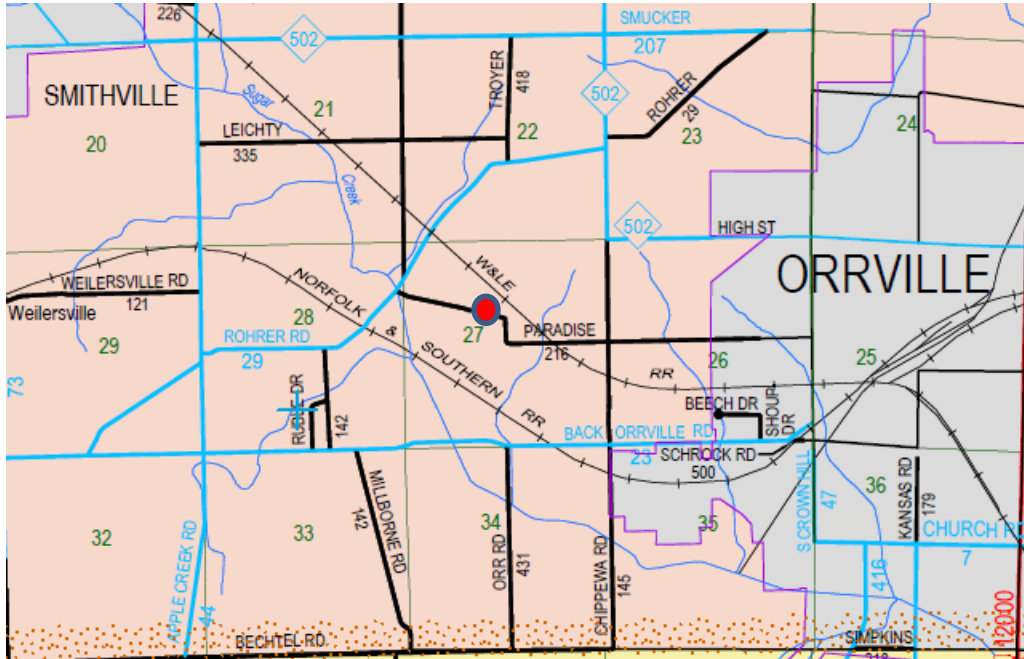

WEST APPROACH



ELEVATION

LOCATION: Paradise Road; 0.25 Mile East of Rohrer Rd. (CR 29) over branch of Sugar Creek.

EXISTING STRUCTURE: 10'-0" Single Span Wood Deck on Steel Beams, Supported on Railroad Piles with Wood Backings
Deck Width = 20'-0" Face to Face Railing

PROPOSED STRUCTURE: 8' X 4' X 48'-0" Precast Reinforced Concrete Box Culvert;
Deck Width = 26'-0" Face to face Railing

PROJECT FINANCING: Contract Price - \$108,323.85; (Federal CDBG Funds & Local K-Funds)

REASON: Replace a Posted 12 Ton Load Limited and Structurally Deficient

CONTRACTOR: Adena Corporation